

PLAN SHOWING THE PROPOSED ADDITIONS
TO EXISTING BUILDING AT DOQR NO 22ARCOT
ROAD KODAMBAKKAM T.S.NO 2/PART DIVISION 116

MMDA/B/DP/NO. 2343/91
CNO. B.2

Revised plan

Specification
PART I
PART II

FOUNDATION CONCRETE 1:4:8 WITH
USING 40MM H.B.G METAL BRICK WORK
IN C.M. 1:5 FOR FOUNDATION AND
SUPER STRUCTURE R.C.C. 1:2:4 FOR
LINTEL CUM SUN SHADE BEAMS AND
COLUMNS DOORS AND WINDOWS ARE
IN TEAK WOOD PLASTERING IN C.M. 1:5
OR 1:3 FLOORING IN MOSAIC USING
IN GREY CHIPS WEATHERING COURSE
OVER ROOF SLAB PRESS TILES
WITH SUITABLE SLOPE.

JOINERY DETAIL

- R.S. ROLLING SHUTTER 10'0" X 7'0"
- R.S. ROLLING SHUTTER 8'0" X 7'0"
- D. DOOR 5'0" X 7'0"
- D1 DOOR 3'3" X 7'0"
- D2 DOOR 3'0" X 7'0"
- W1 WINDOW 8'0" X 4'6"
- W2 WINDOW 6'0" X 4'6"
- V. VENTILATOR 2'6" X 2'0"

AREA DETAIL

PLOT EXTENT 5545 SQFT (06) 515 M²
EXISTING G.FLOOR 4835 SQFT (02) 449 M²
(OC BUILDING)
PROPOSED 1ST FLOOR : 1473 SQFT (01) 136 M²
PROPOSED 2ND FLOOR : 1473 SQFT (01) 136 M²
PROPOSED 3RD FLOOR : 1473 SQFT (01) 136 M²

SIG OF OWNER

S. Chinnappa

SIG OF LIC SURVEYOR

M. MOHAN
CONSULTING ENGINEER
CORPORATION OF MADR.
AVADI AMBATTUR TOWNSHIP
LICENCED SURVEYOR
M.M. CONSTRUCTIVE
NO. 11, M.T.H. ROAD
MATTUR-53

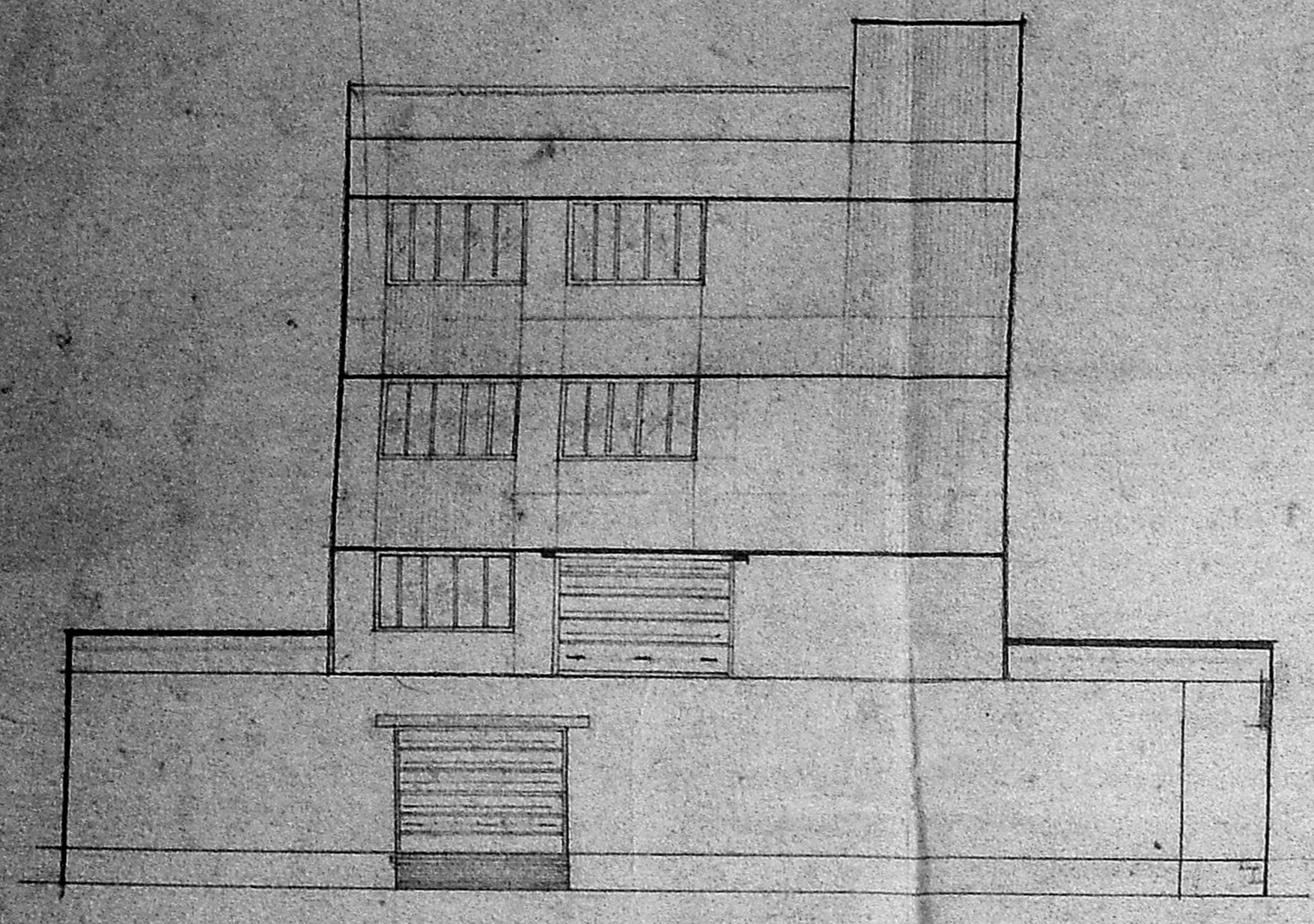

ELEVATION

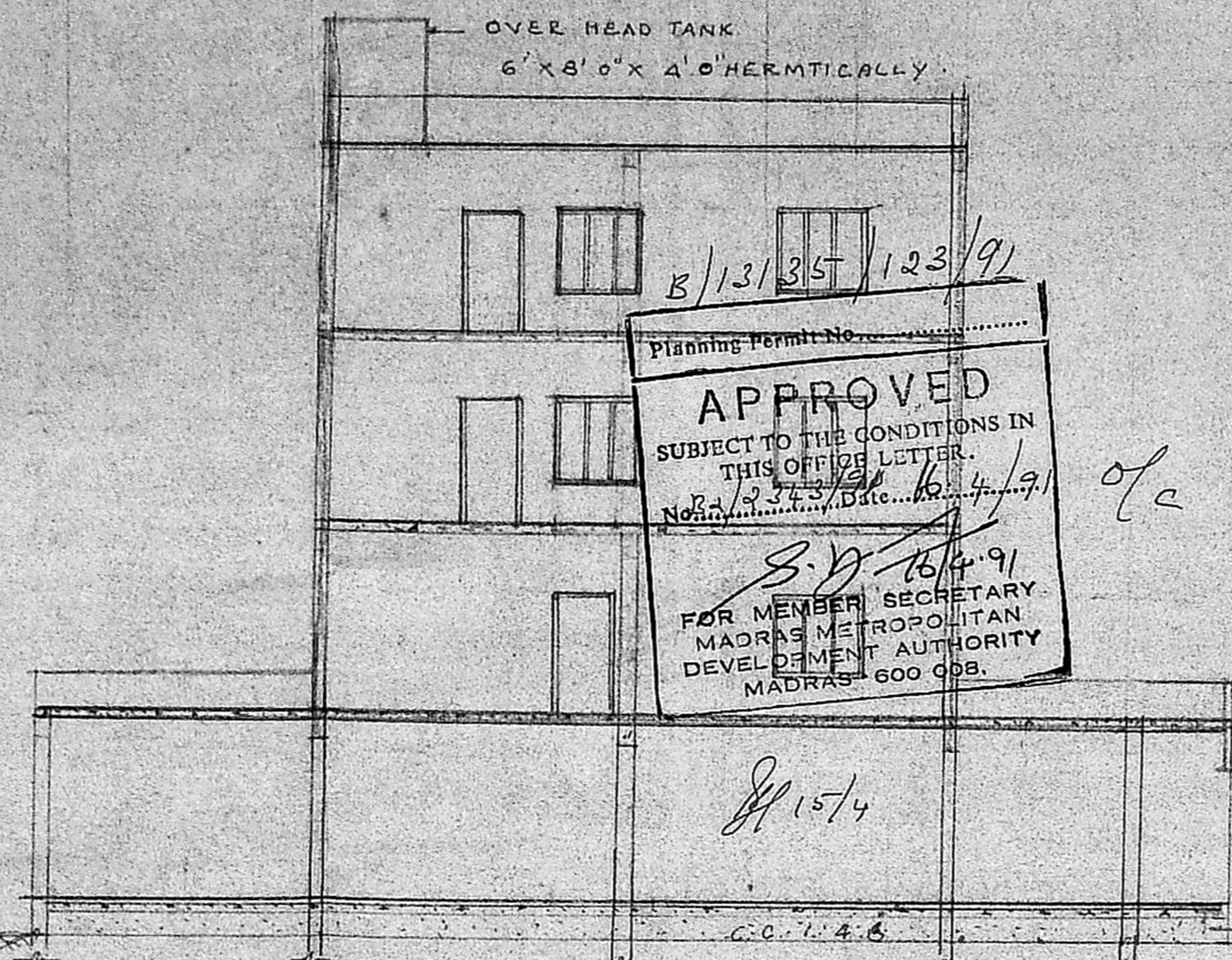

SECTION ON A B

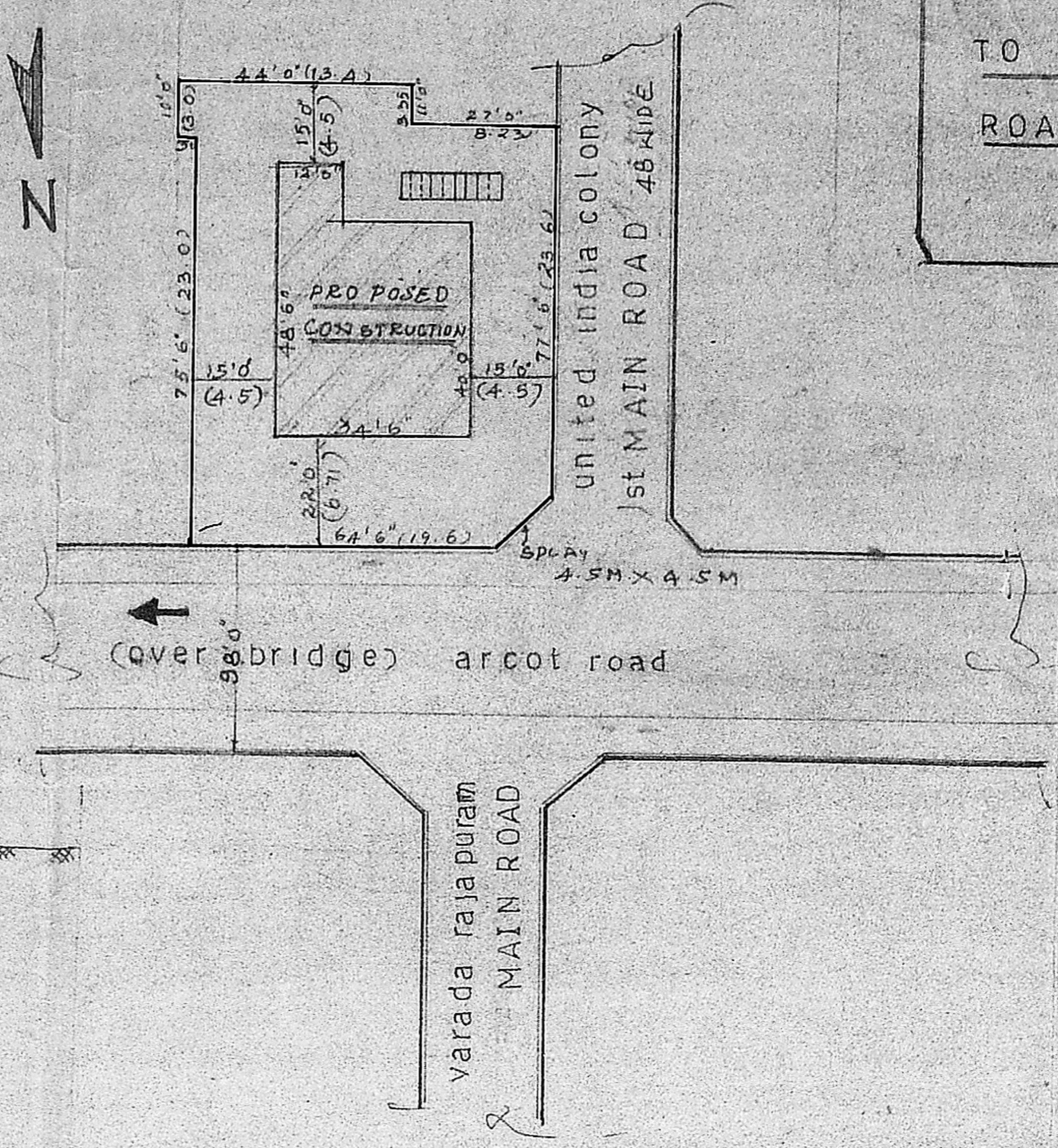

SITE PLAN SCALE: 1:400

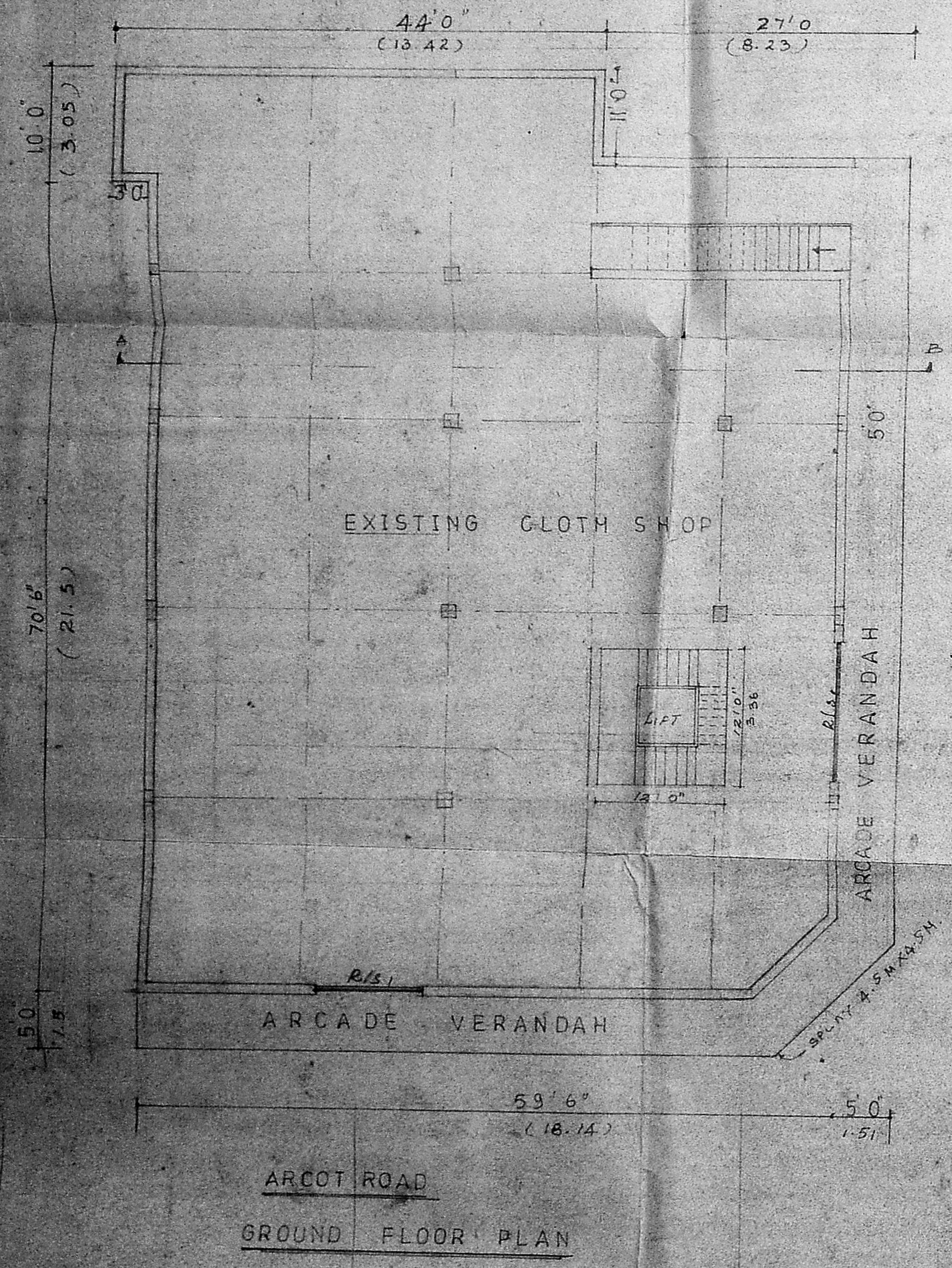

GROUND FLOOR PLAN

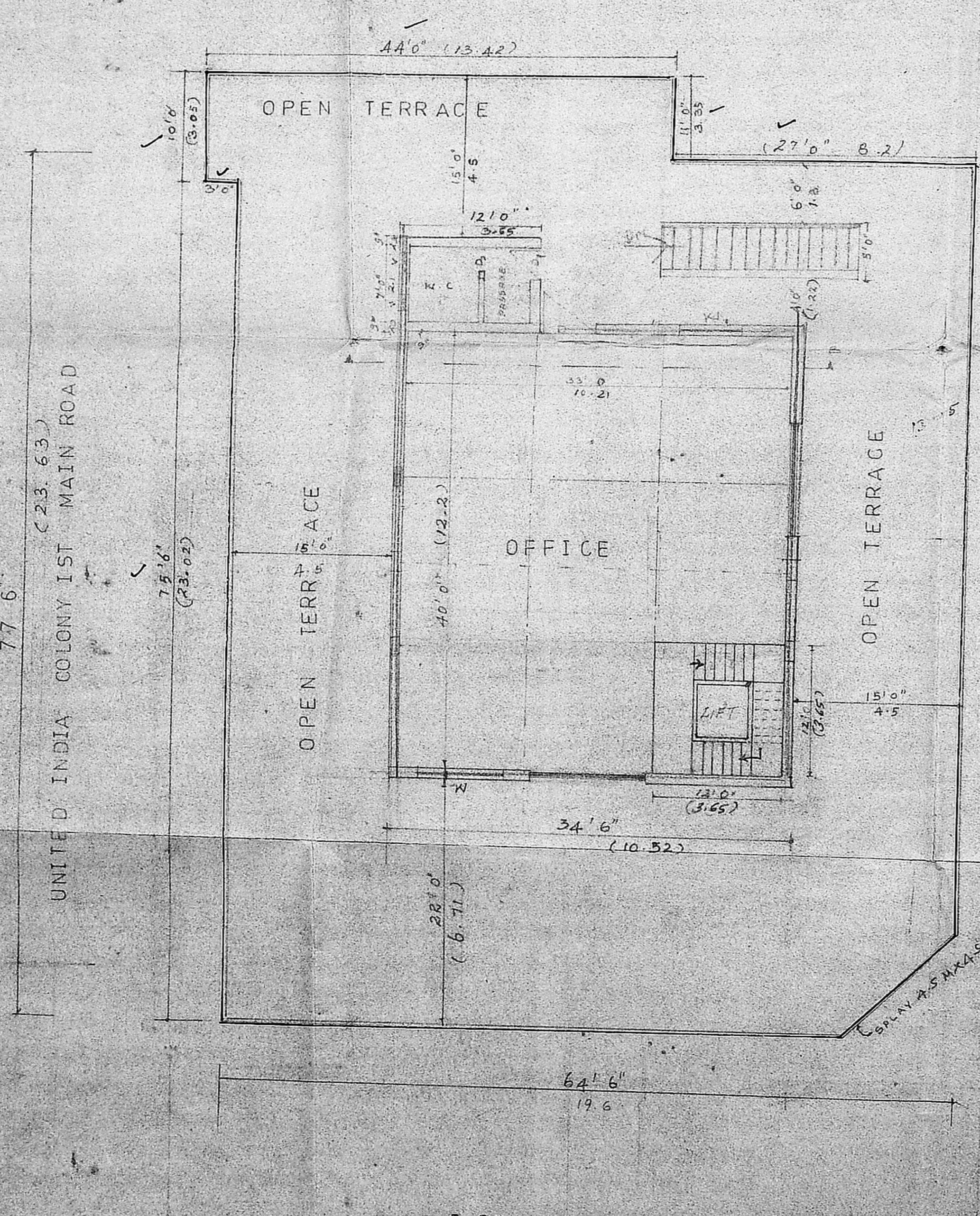

1ST FLOOR PLAN

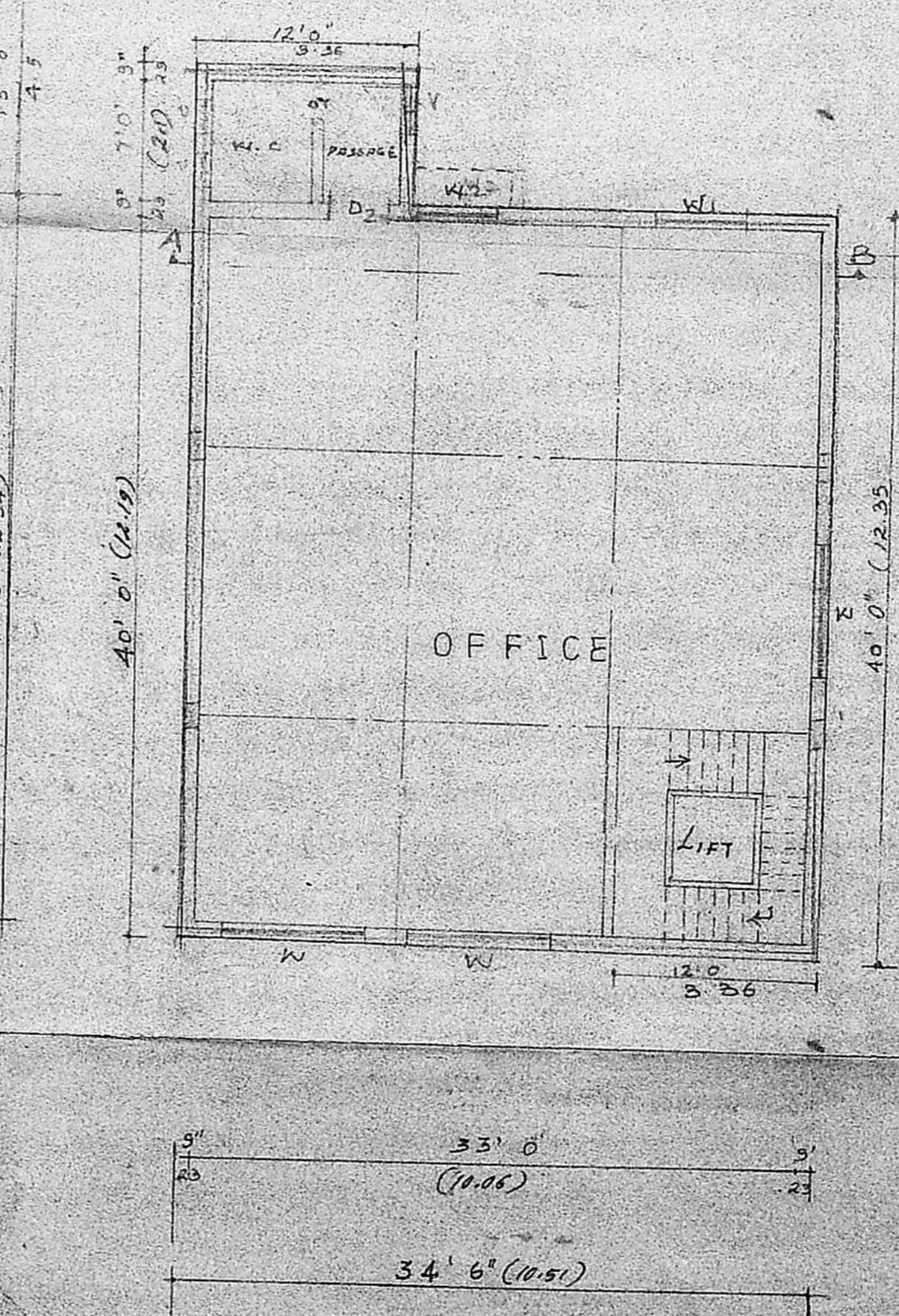

TYPICAL FLOOR PLAN
OF 2ND 3RD FLOOR PLAN

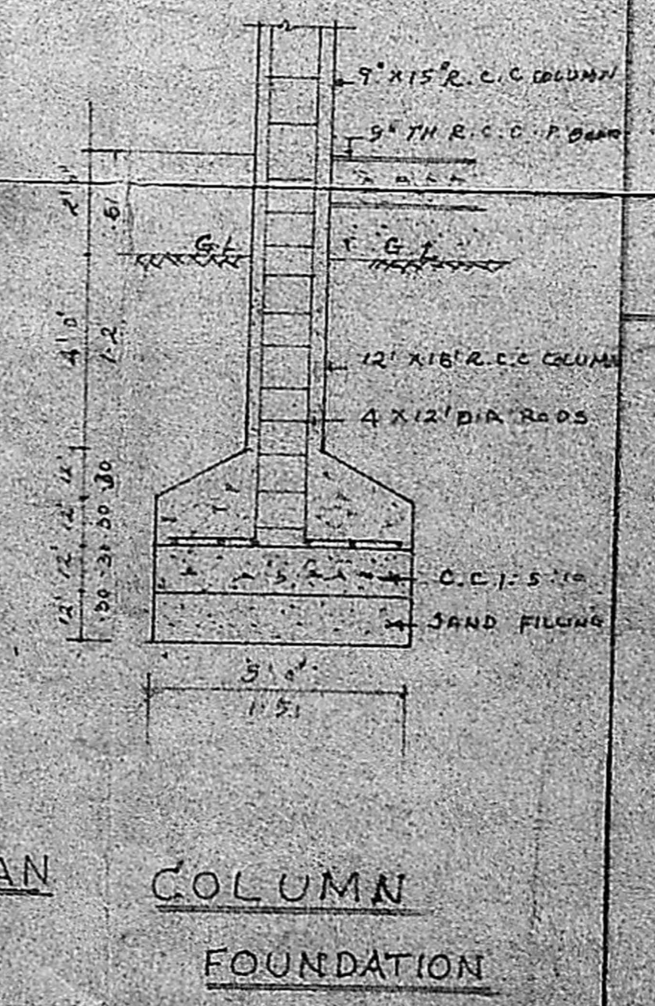

COLUMN
FOUNDATION